

**PARENTAL CONSENT:** I, and the student I am registering, are aware that participating in the performing arts is a potentially risky activity. I assume all risks associated with participation in any class, including, but not limited to falls, contact with other persons, and any other reasonable risk conditions associated with dance, music and theatre classes. I therefore agree to not hold Julestarz Academy for the Performing Arts and its instructors and volunteers responsible for any injury sustained in or related to the classes offered; including dance, music and acting classes. All such risks to myself, and the student I am registering, are known and understood by me.

I permit Julestarz Academy for the Performing Arts to use \_\_\_\_\_ (student's name) name, picture and information for reasons such as publicity, marketing and advertising that can be found on flyers, posters, programs and the Julestarz Academy for the Performing Arts Web site (www.julestarzacademy.com). I acknowledge that no compensation will be provided to myself or the student for the use of their name, picture or information.

**Guardian Signature:** \_\_\_\_\_

**Date:** \_\_\_\_ / \_\_\_\_ / \_\_\_\_

Please check which camp you are registering for:

- Choice 1 - Dance Intensive
- Choice 2 - Back Handspring
- Choice 3 - Kiddie Combo Plus
- Choice 4 - Cheerleading Camp  Session A  Session B
- Choice 5 - Rock Divas
- Choice 6 - Cinderella Kids  Session A  Session B
- Princess Tea Party Session A
- Princess Tea Party Session B
- July Evening Dance Classes\*

\*List class day(s) and time(s) \_\_\_\_\_

Register online at  
[www.julestarzacademy.com](http://www.julestarzacademy.com)  
 or mail completed registration form to:

**Julestarz Academy for the Performing Arts**  
 10657 Big Bend Road  
 Riverview, FL 33569

★ **JULESTARZ** ★  
**SPECIAL EVENTS & CLASSES**

**Princess Tea Party**



*Dress as your favorite princess & join us for tea, dancing, arts & crafts!*

**Ages 3-5 Cost: \$18**

Session A: June 23 5:45-7 p.m.

Session B: Aug. 11 5:45-7 p.m.

**Evening Dance Classes**  
 July 6-29 \$52

**TUESDAY**

- 4-5 PM - Ballet Ages 6-8
- 5-6 PM - Jazz & Hip Hop Ages 6-8
- 6-7 PM - Ballet Ages 9-11
- 7-8 PM - Jazz & Hip Hop Ages 9-11

**WEDNESDAY**

- 6-7 PM - Combo Ages 3-5
- 7-8 PM - Acro Ages 12+

**THURSDAY**

- 5-6 PM - Combo Ages 3-5
- 6-7 PM - Acro Ages 6-9
- 7-8 PM - Acro Ages 9-11

**Fees and Registration:**

- A non-refundable deposit equal to half the total cost of the camp(s) due at time of registration.
- Remainder of tuition due by first day of program
- Students should bring a lunch to all-day camps.
- Second child discount of 10% applies to camps & classes

10657 Big Bend Road  
 Riverview, FL 33569



**Magical**  
 Summer 2010



★ "Where Everyone's a Star!"

10657 Big Bend Road  
 Riverview, FL 33569  
 813-200-8161  
[www.julestarzacademy.com](http://www.julestarzacademy.com)

# ★ JULESTARZ ★ SUMMER CAMPS

See more Summer Events & Classes on Reverse

## CHOICE 1

# Dance *INTENSIVE*

June 21-25 M-F 9:30 a.m.-12:30 p.m.

Ballet, Jazz, Acro, Hip-hop, Tap, and Musical Theatre. Students may also be divided by ability based on enrollment and a separate afternoon session may be added for advanced.

**Ages: 6-10 Cost: \$120** (includes snack)

## CHOICE 2

# Back Hand Spring Camp

June 28, 30 & July 2 (Mon, Wed, Fri)

Ages 10 & up 12 p.m.-2 p.m.

**Cost: \$80.00**

**Limit: 7 students**



Stand out this Cheer season! Learn or perfect your Back Hand Spring with the aid of Miss Nia, a Level 10 gymnast. Tumbling/Acrobatics, Basic Stunting & Conditioning.

## CHOICE 3

# Kiddie Combo Plus



**Ages 3-5  
Cost: \$110**

Students will enjoy ballet, tap, music, and arts & crafts

June 28-July 2 M-F 9:30-11:30 a.m.

## CHOICE 4

# CHEERLEADING CAMP

Session A: Ages 4-6

July 19-23 9:30 a.m.-12:30 p.m. Ages 4-6

Session B: Ages 7-10

July 19-23 1:00 p.m.-4:00 p.m. Ages 7-10

Tumbling/Acrobatics, Cheer-dance, Jumps, Basic Stunting Fundamentals, Conditioning and Jazz Dance. A presentation for families will be held during the last half hour on the last day of camp.



**Ages 4-10**

**Cost: \$120** (includes snack)

## CHOICE 5

# ROCK DIVAS

In this exciting camp, students will sing their favorite songs and learn the newest choreography by Hannah Montana, The Cheetah Girls, Selena Gomez, Miley Cyrus, and more!

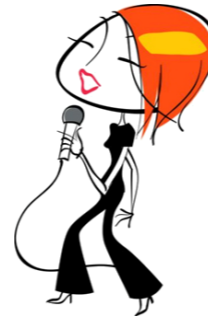

July 26-30 9:30 a.m.-12:30 p.m.

**Ages 6-11 Cost: \$120**



## CHOICE 6

\* At Fishhawk location only



Session A: Full Day

July 19-30 M-F 9:30 a.m.-3 p.m.

**Ages 7-14**

**Cost: \$350** (includes snack)

Session B: Half Day

July 19-30 M-F 9:30 a.m.-12:30 p.m.

**Ages 7-14**

**Cost: \$200** (includes snack)

An audition will be held at 1 p.m. Mon., June 28 to assist with casting. It is not mandatory, but it is recommended for those who want larger parts since they may have the opportunity to take a script home to practice.



Come join our cast for our exciting summer production of Disney's Cinderella KIDS. Students will focus on dancing, singing, acting, costume and set design. They will perform the musical twice before an audience on Friday, August 10. Bring a healthy lunch and water bottle every day.



The timeless fairy tale meets the magic of Disney in this adaptation of the treasured animated film. Poor Cinderella is endlessly mistreated by her wicked stepmother and stepsisters, and denied a chance to go to the Royal Ball. With a little help from her mice friends, and a lot of help from her Fairy Godmother, Cinderella goes to the ball, meets the Prince, and falls in love! With a beautiful score including "A Dream Is a Wish Your Heart Makes" and the classic "Bibbidi-Bobbidi-Boo," this musical will charm its way into your heart, and remind you that dreams really can come true!



Students full name: \_\_\_\_\_

Date of Birth: \_\_\_ / \_\_\_ / \_\_\_ Age: \_\_\_\_\_

Please list any health problems or current or past injuries: \_\_\_\_\_

Parent(s) or Guardian(s): \_\_\_\_\_

Home Address: \_\_\_\_\_

City: \_\_\_\_\_ State: \_\_\_\_\_

Zip Code: \_\_\_\_\_

Home phone: (\_\_\_\_) \_\_\_\_\_

Cell phone: (\_\_\_\_) \_\_\_\_\_

E-mail address: \_\_\_\_\_

Emergency contact (other than parent/guardian)

Name: \_\_\_\_\_

Relationship to student: \_\_\_\_\_

Phone number: (\_\_\_\_) \_\_\_\_\_

Payment Amount Enclosed: \$ \_\_\_\_\_

**All tuition is non-refundable.**

cut off and return